

| DIMENSIONS OF CASTINGS | | | | |
|------------------------|----|-----|-----|---------|
| INLET DIAM. | A | B | R | L |
| 8" | 6" | 7" | 9" | 11-3/4" |
| 10" | 6" | 9" | 11" | 14-3/4" |
| 12" | 7" | 11" | 13" | 17-3/4" |

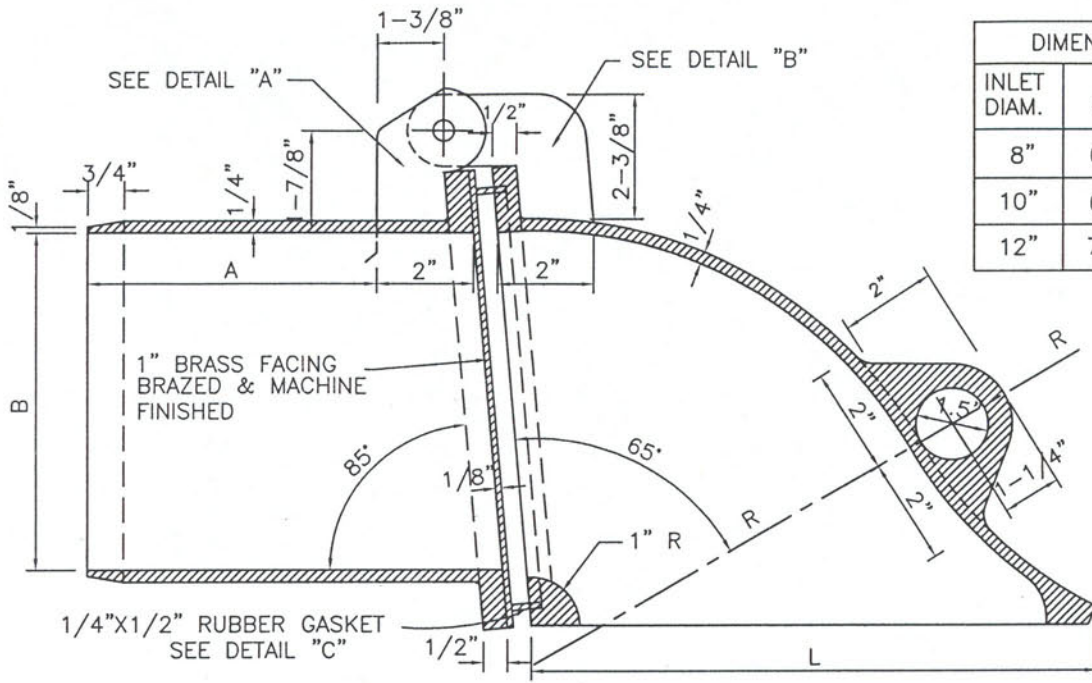

SECTIONAL VIEW

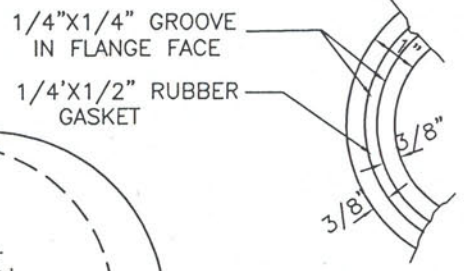

DETAIL "C"

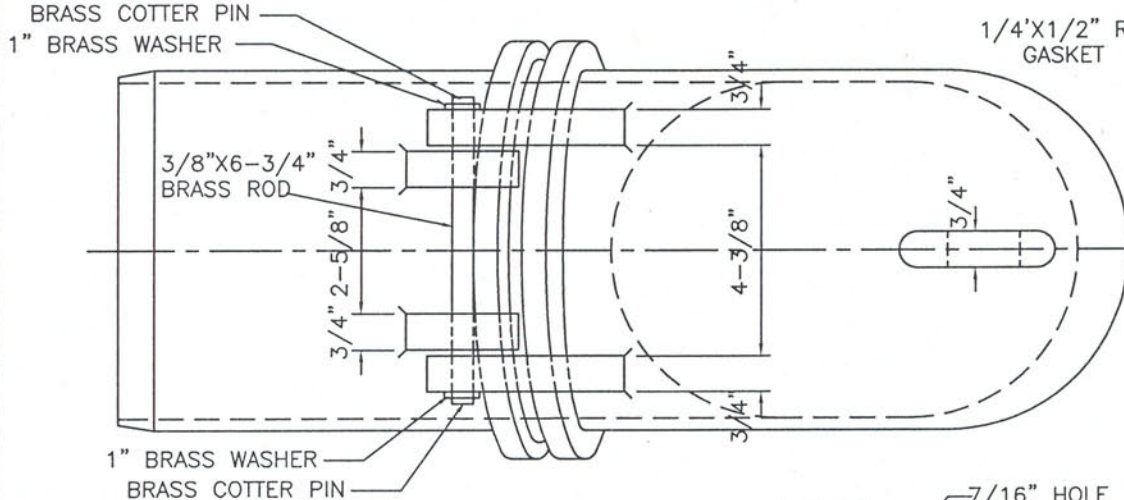

PLAN VIEW

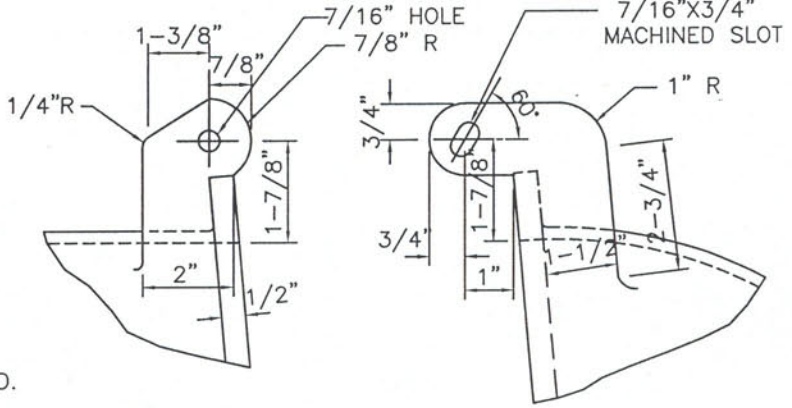

DETAIL "A"

DETAIL "B"

NOTES:

1. THE CAST IRON USED SHALL CONFORM WITH A.S.T.M. A-48 CLASS 30.
2. FLANGES OF CASTINGS TO BE MACHINE FACED.
3. CASTINGS TO BE DIPPED TWICE IN HOT ASPHALT PAINT.
4. RUBBER GASKET TO BE NEOPRENE 45 SHORE.

CITY OF TORRANCE

TRAP CASTING

DATE ISSUED
02 JUL 2008

STANDARD NO.
T202

ROBERT J. BESTE
PUBLIC WORKS DIRECTOR
R.C.E. NO. 50737

SHEET 1 OF 1

TT\T202