

**TYPICAL TRENCH SECTION OUTSIDE ROADWAY**

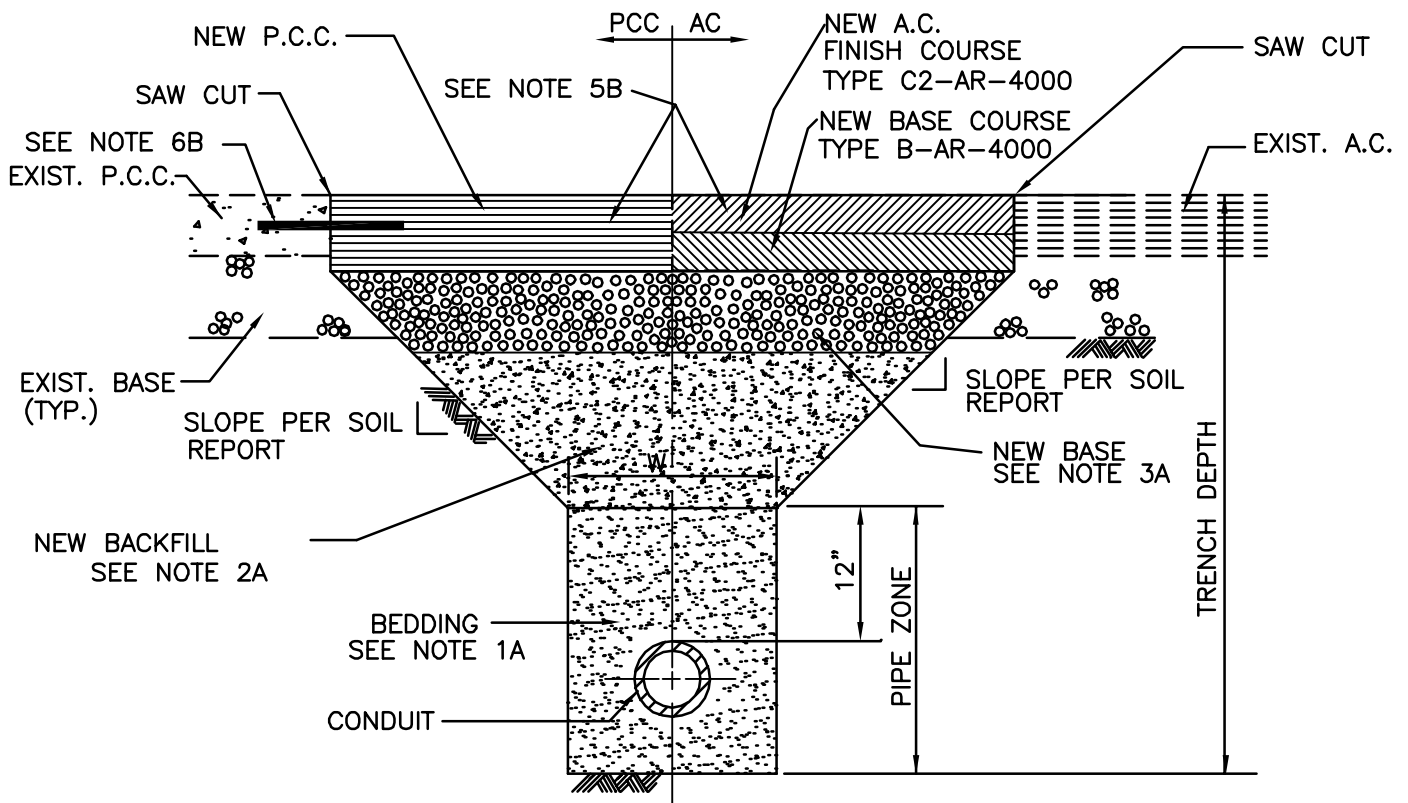

**TYPICAL TRENCH SECTION WITHIN ROADWAY  
SLOPED TRENCH WALL OPTION**

**CITY OF TORRANCE - ENGINEERING DEPARTMENT**

TT\T116-2

DATE ISSUED 10 SEP 2002	<b>TRENCH BACKFILL &amp; PAVEMENT REPAIRS</b>  RICHARD W. BURTT ENGINEERING DIRECTOR R.C.E. NO. 32862 R.T.E. NO. 1538	STANDARD NO.  <b>T116-2</b>
		SHEET 2 OF 4