CITY OF TORRANCE

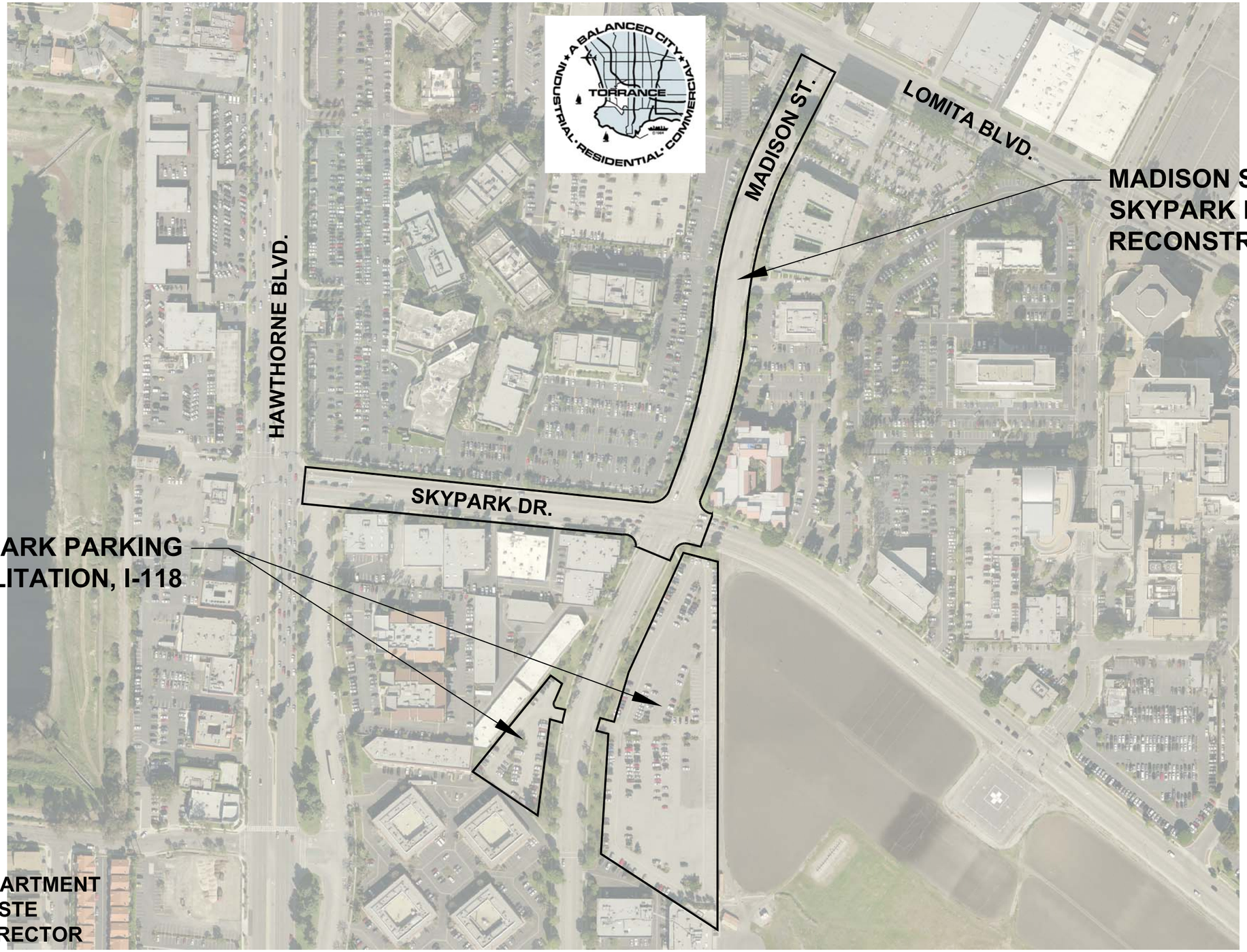

PUBLIC WORKS DEPARTMENT
ROBERT J. BESTE
PUBLIC WORKS DIRECTOR

NOT TO SCALE